



Temps parental et temps professionnel: la complémentarité des horaires de travail des parents

**Evelyne Lapierre-Adamcyk, Nicole Marcil-Gratton et
Céline Le Bourdais**

Centre interuniversitaire d'études démographiques



Répartition des familles biparentales avec enfants de moins de 12 ans selon le régime et l'horaire de travail des parents, Canada, ELNEJ 1994-1995

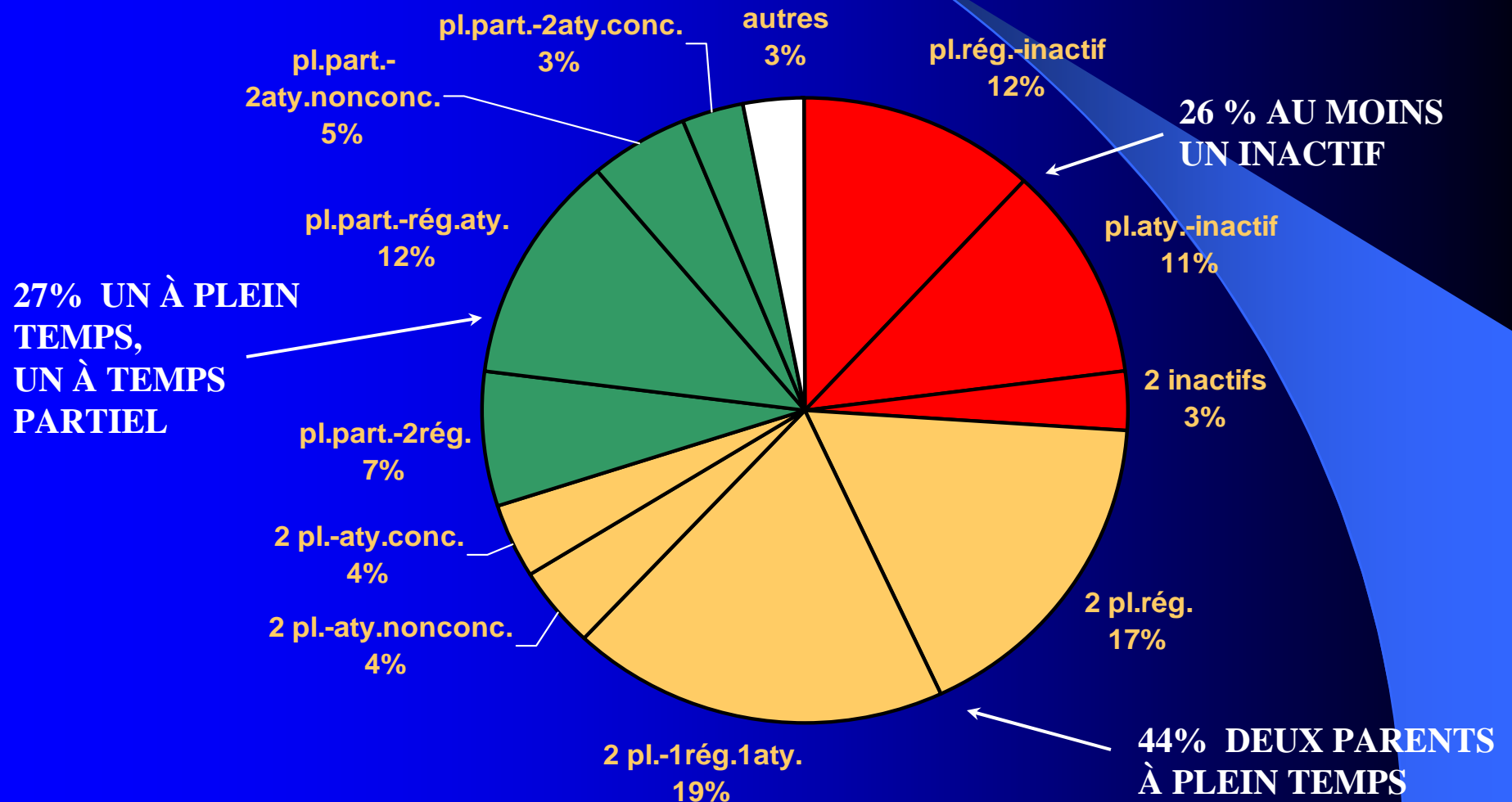



Répartition des familles biparentales avec enfants de moins de 12 ans selon le régime et l'horaire de travail des parents, Canada, ELNEJ 1994-1995

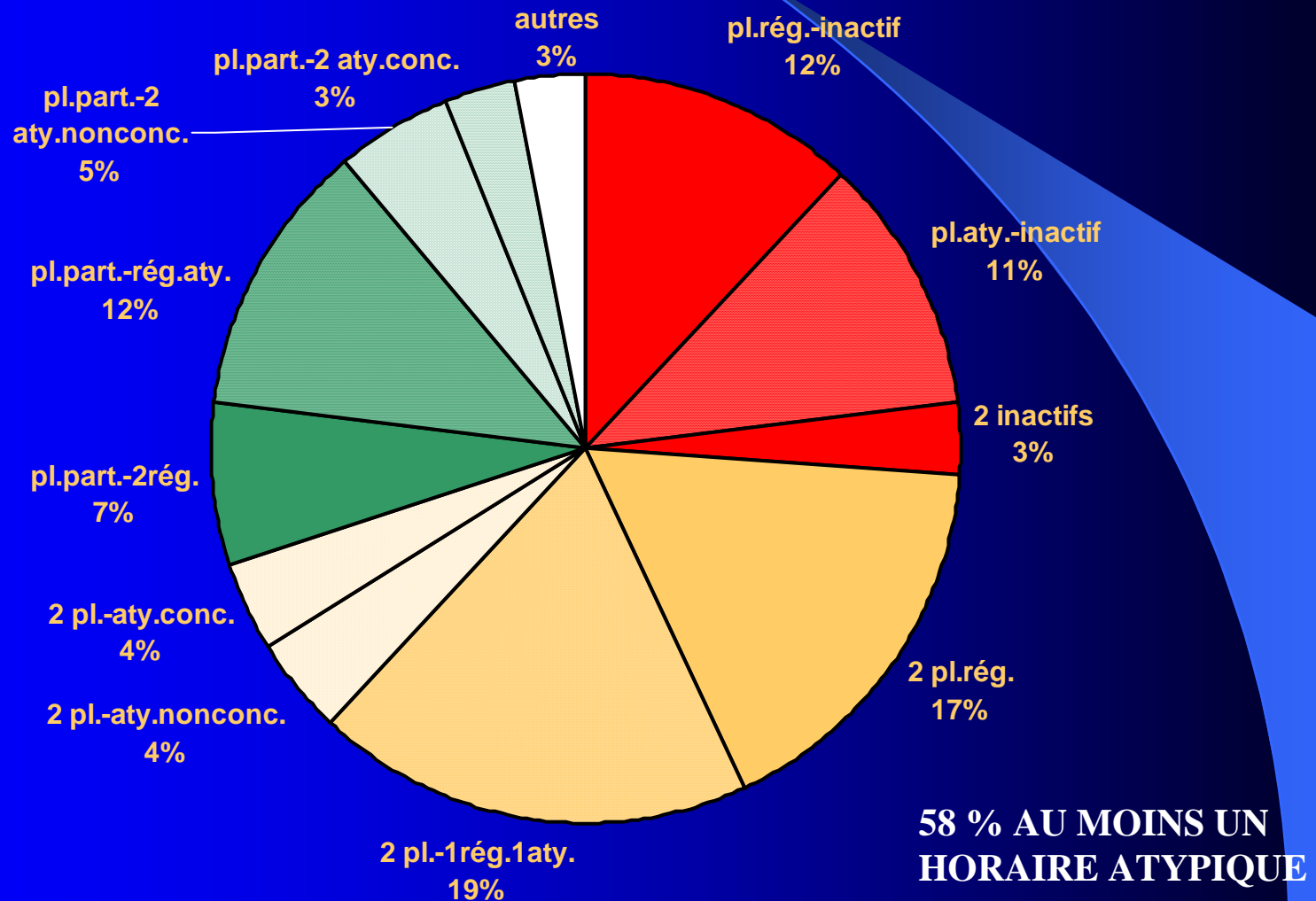



Distribution of two-parent families by labour force participation and income adequacy, Canada, NLSCY 1994-1995

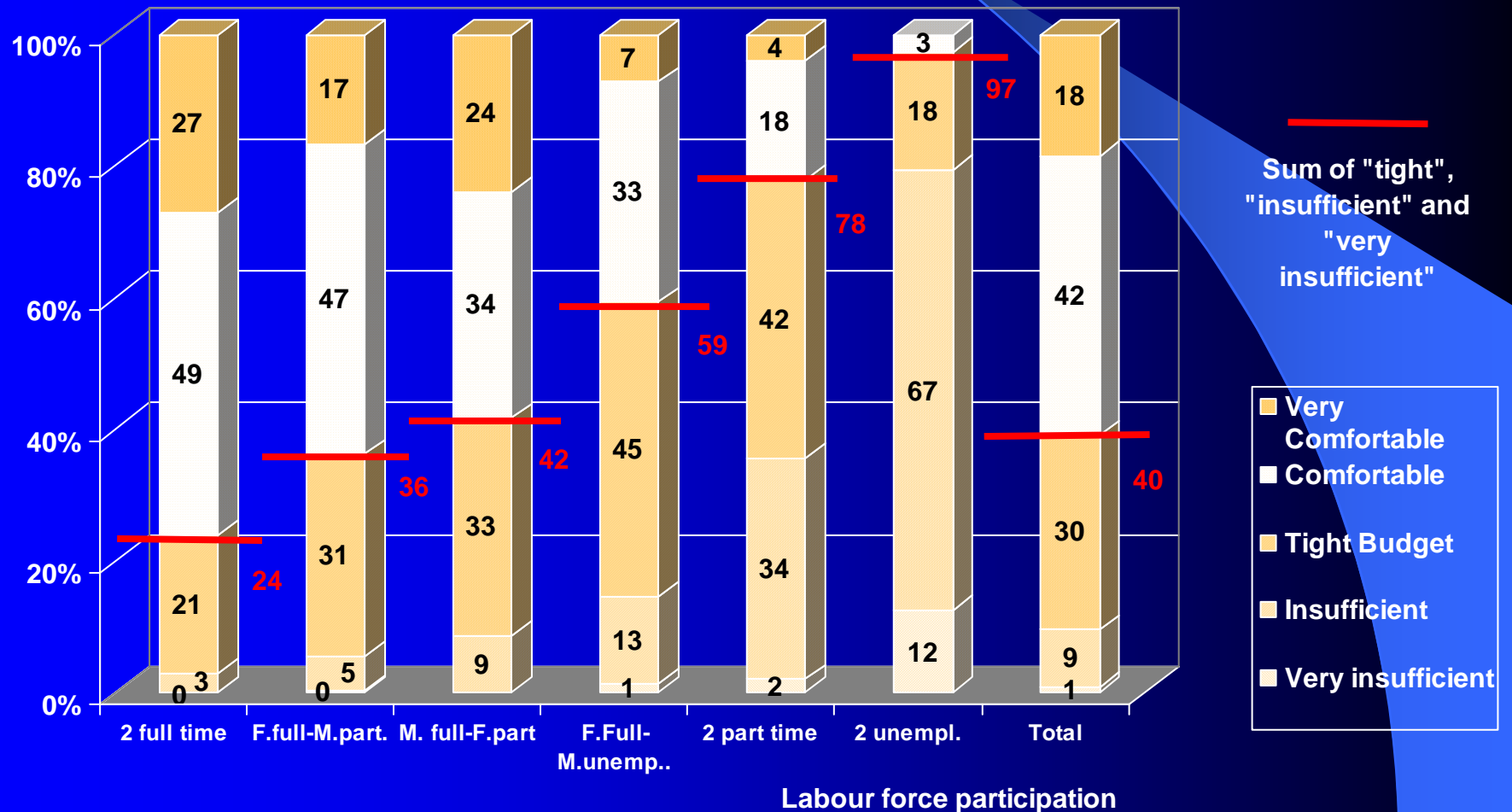



Distribution of families where both parents work full time by work schedules and income adequacy, Canada, NLSCY 1994-1995

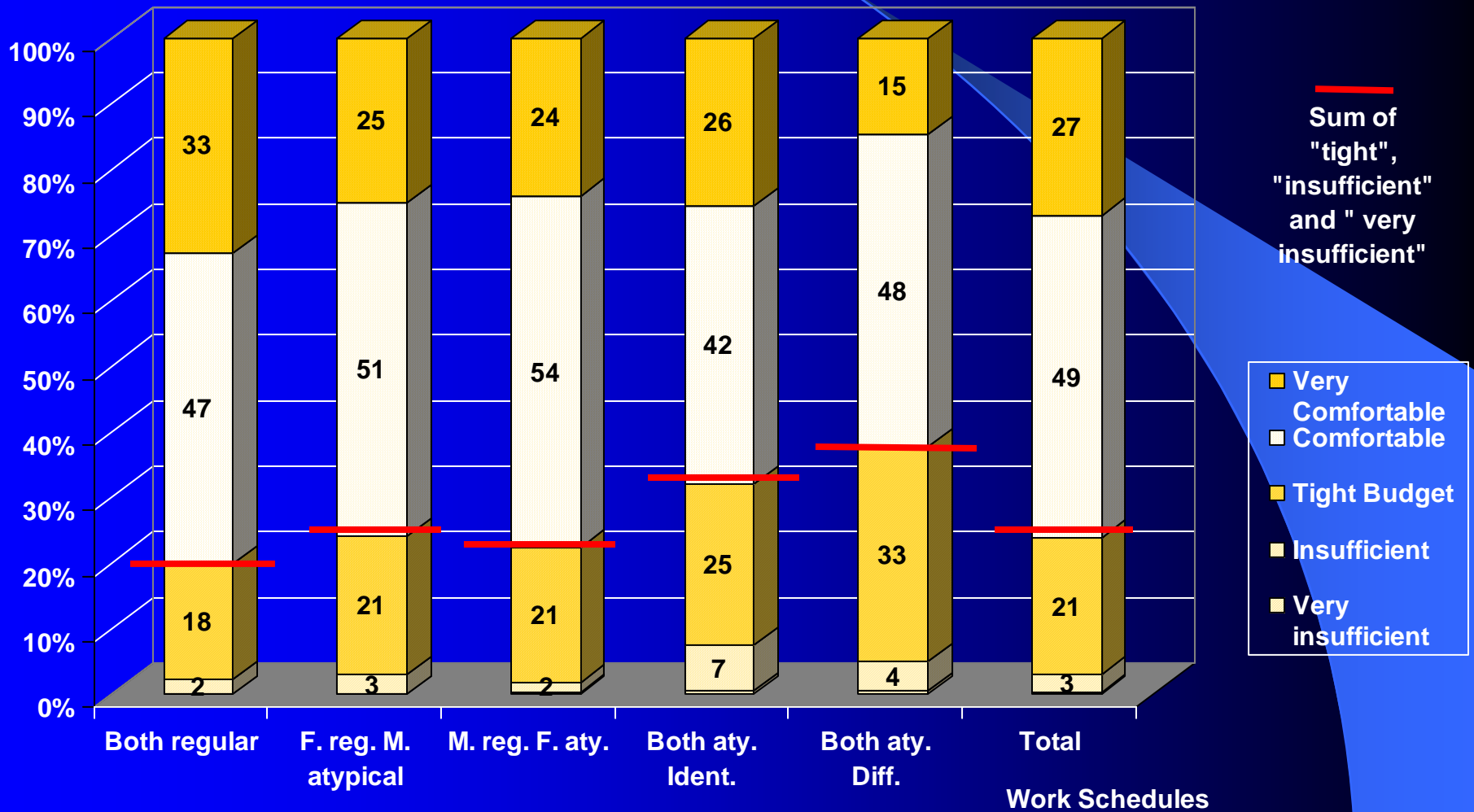



Distribution of families where the father works full time and the mother works part time by work schedules and income adequacy, Canada NLSCY 1994-1995

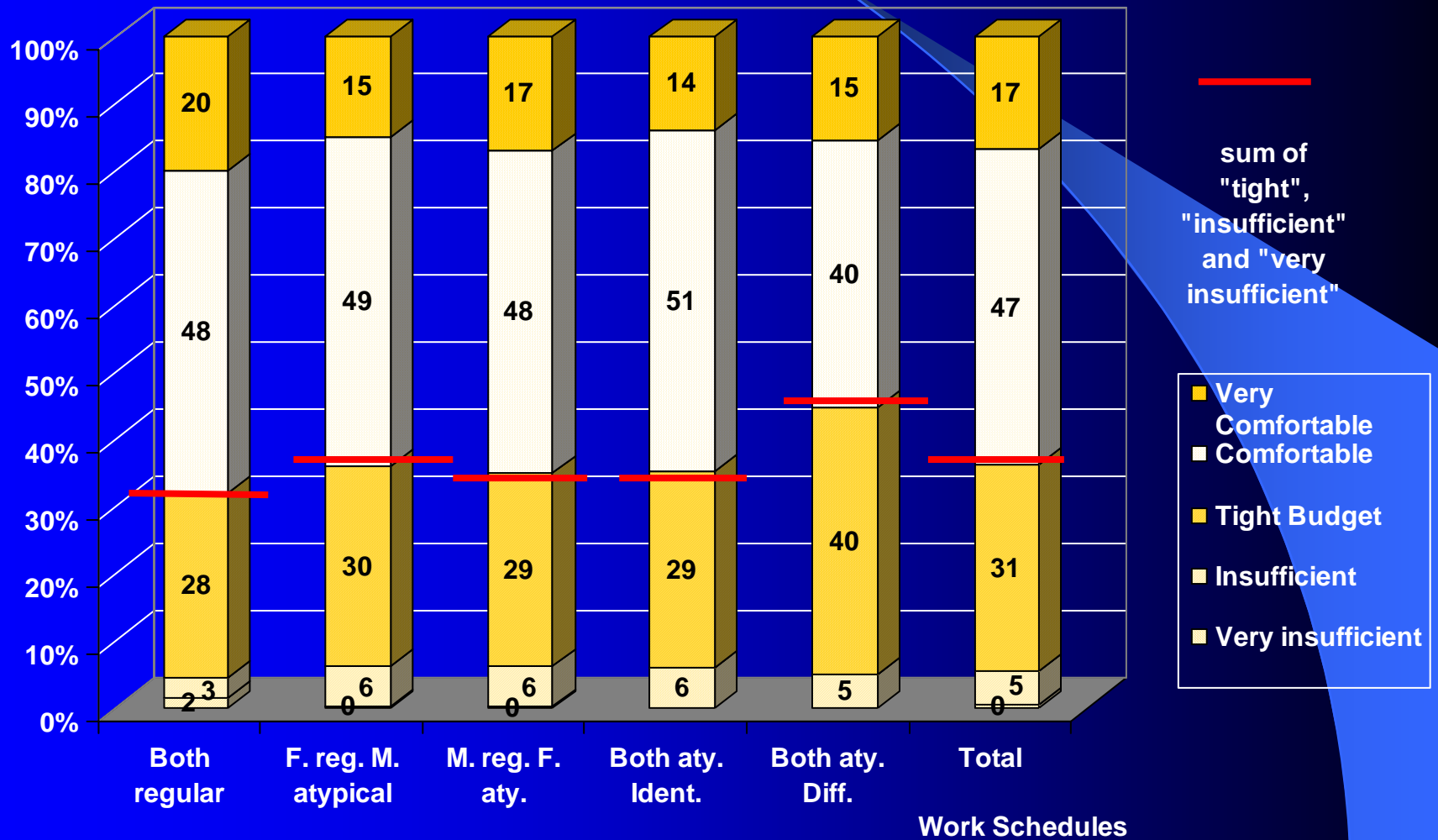



Distribution of families where one parent only is working by work schedules and income adequacy, Canada, NLSCY 1994-1995

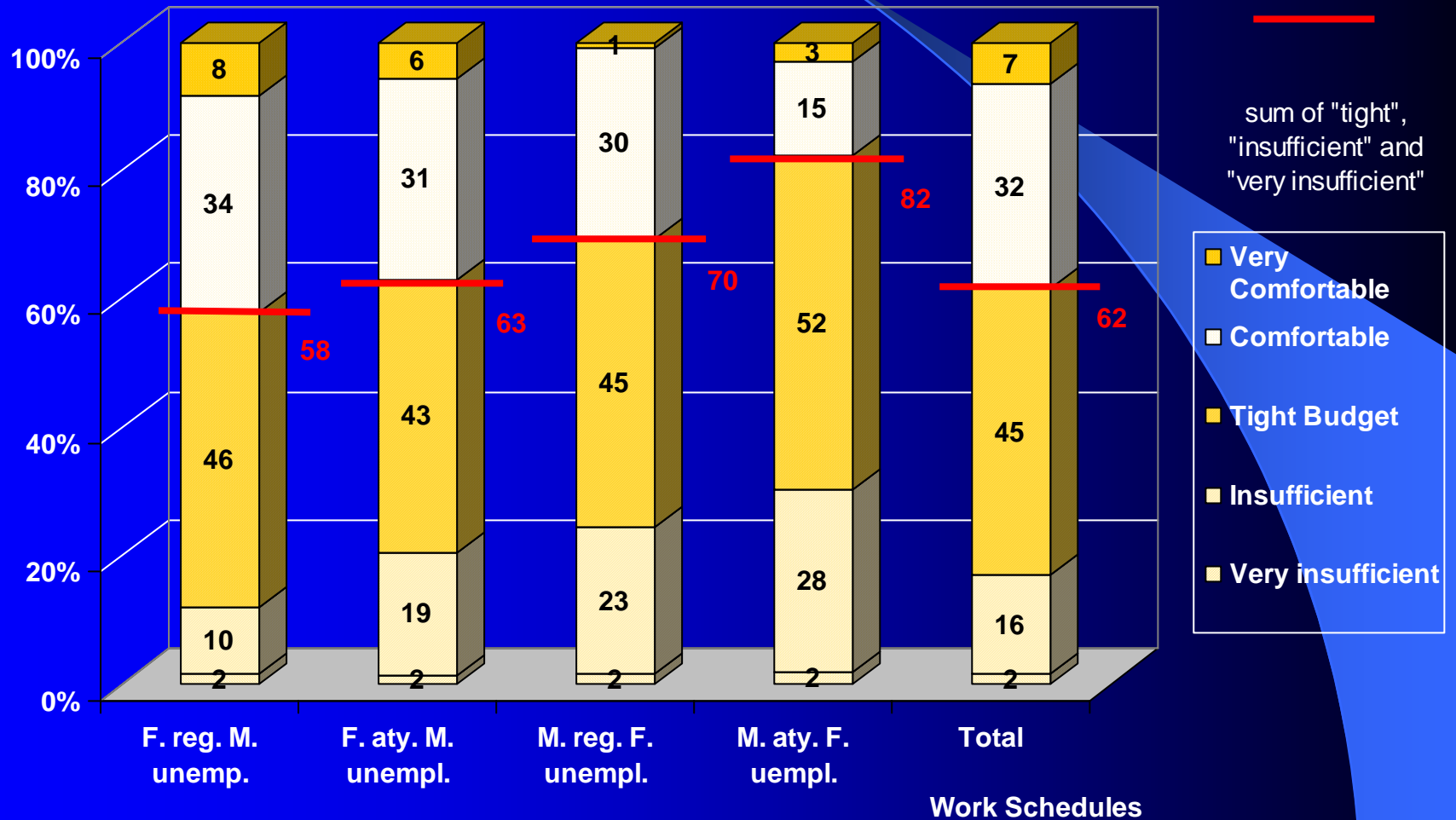

**Table 1. Impact of Parents' Work
Schedules on the Probability of
Being a Comfortable Family
Canada, NLSCY 1994-1995
Logistic Regression: Odd ratios**

	Model A		Model B ^a		Model C ^b	
Families where both parents work full-time						
2 regular schedules	1.000		1.000		1.000	
1 regular schedule- 1 irregular schedule	0.791	***	0.847	*	0.983	
2 atypical schedules that are the same	0.495	***	0.565	** *	0.815	
2 atypical. schedules - not the same	0.389	***	0.442	** *	0.674	***

Families where the father works full-time and the mother part-time

2 parents-regular schedules	1.000		1.000		1.000
1 regular schedule, 1- atypical	0.859		0.891		1.000
2 atypical schedules, the same	0.915		1.060		1.270
2 atypical schedules, not the same	0.603	***	0.663	** *	0.766

Level of significance: * $p < 0.05$; ** $p < 0.01$; *** $p < 0.001$

^a Controlled for age of children, mother's age and educational level, type of family (intact or step).

^b Controlled for age of children, mother's age and educational level, type of family (intact or step), parents' employment sectors.